

LAMINATED SHUNT QUOTE / ORDER FORM:

Resistance Welding Equipment & Supply Co.

2045 East 46th Street, Indianapolis, IN 46205-1472

Phone: 317-251-9406 Fax: 317-251-9407 E-Mail: rwesco@iqquest.net

Visit us on the Web at: www.spotweldequip.com

Customer: _____

Part Number: _____

Quantity: _____

1 _____ 2 _____ 3 _____ 4A _____

TYPE

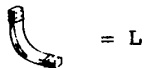
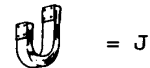

Choose a Type or provide a drawing of the shunt you require

THICKNESS

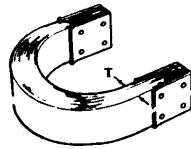

WIDTH

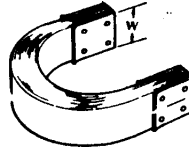

OUTSIDE LENGTH

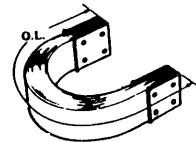

4B _____

INSIDE LENGTH

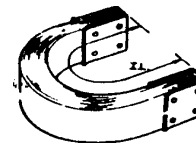

5 _____ 6 _____ 7 _____ 8 _____

HOLE PATTERN

X	_____
Y	_____
Z	_____

END TREATMENT

CR	CLIP RIVETED
L	LOOSE

MATERIAL

.005

.010

Standard Material is .005 for best flexibility, durability and faster delivery

APPROVAL SIGNATURE

Insure all dimensions are correct and sign line #8.

Return this page with your purchase order for prompt processing

ALL SHUNTS ARE MADE TO ORDER AND ARE **NON RETURNABLE**

HOLE SIZE

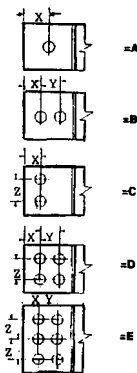

CUSTOMER SUPPLIED PRINT #F

CLIP SPECIFICATIONS

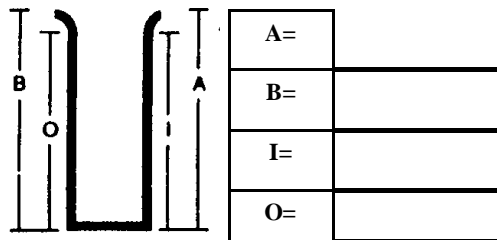

FLARES Inside: Outside:
None: Both:

PRICE EACH

DELIVERY

Price and Delivery will be faxed after this sheet is completed!

STANDARD CONFIGURATIONS FOR LAMINATED SHUNTS

Specify any needed dimensions for your specific shunt

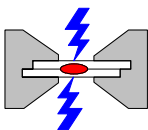
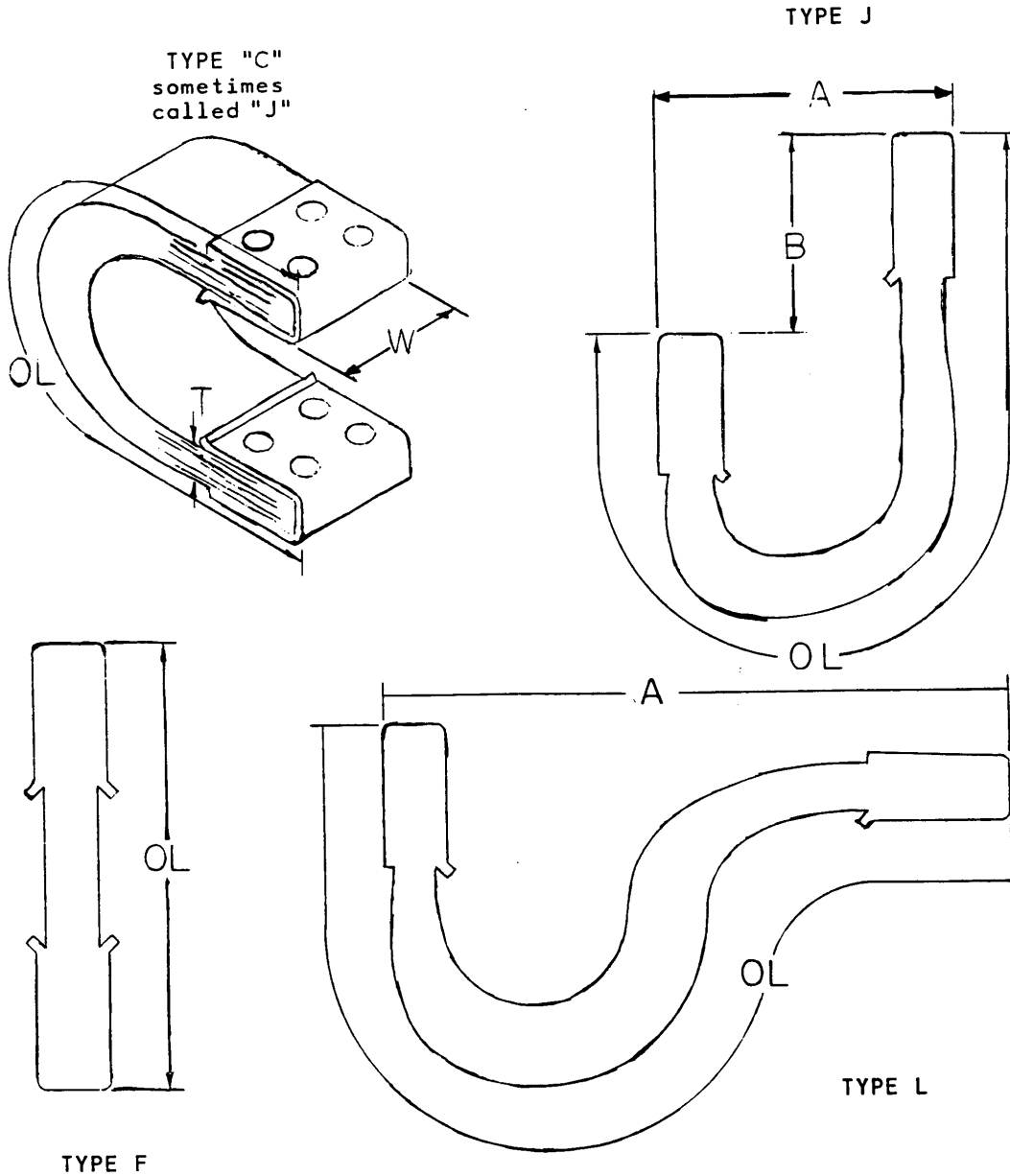

Resistance Welding Equipment & Supply Co.

2045 East 46th Street Indianapolis, IN 46205-1472
 Phone: (317) 251-9406 Fax: (317) 251-9407 e-mail: rwesco@iquest.net
 Visit us on the World Wide Web at : www.spotweldequip.com